

PROPOSED RESIDENTIAL BUILDING AT DOOR NO 46, EAST MADA ST., IN PAIMASH NO.1102, 1103 & 1104, S.NO.195/39 T.S.NO.90, BLOCK NO.43, THIRUVANMIYUR VILLAGE, CHENNAI

CMDA (B)/PP No. / C.No. 02/692/97

SCALE 1:100 (PLAN) 1:8'0"

AREA DETAILS

NO.	DESCRIPTION	SQ. FT.	SQ.M.
1.	PLOT EXTENT	4219.05	391.95
2.	G.F. AREA	1785.25	165.85
3.	CAR PARKING AREA	470.25	43.58
4.	F.F. AREA	2255.50	209.53
5.	S.F. AREA	2255.50	209.53
6.	TOTAL AREA	5766.50	528.99
7.	PLOT COVERAGE	53.46%	
8.	F.S.I	1.49	

JOINERY

D	DOOR	3' 3" X 7' 0"
D1	DOOR	3' 0" X 7' 0"
D2	DOOR	2' 6" X 7' 0"
W	WINDOW	6' 0" X 4' 6"
W1	WINDOW	4' 0" X 4' 6"
W2	WINDOW	3' 0" X 4' 6"
V	VENTILATOR	3' 0" X 2' 6"

REFERENCE



OWNER

B. Tolachand Naha (P.A. Holder)

G. GOUTHAM CHAND, B.E. CIVIL ENGINEER & CONSULTANT LICENSED SURVEYOR CLASS No. 167 CORPORATION OF MADRAS 38, THAMBU CHETTY STREET MADRAS-600 011 PHONE: 511774, 517625

LICENCED SURVEYOR

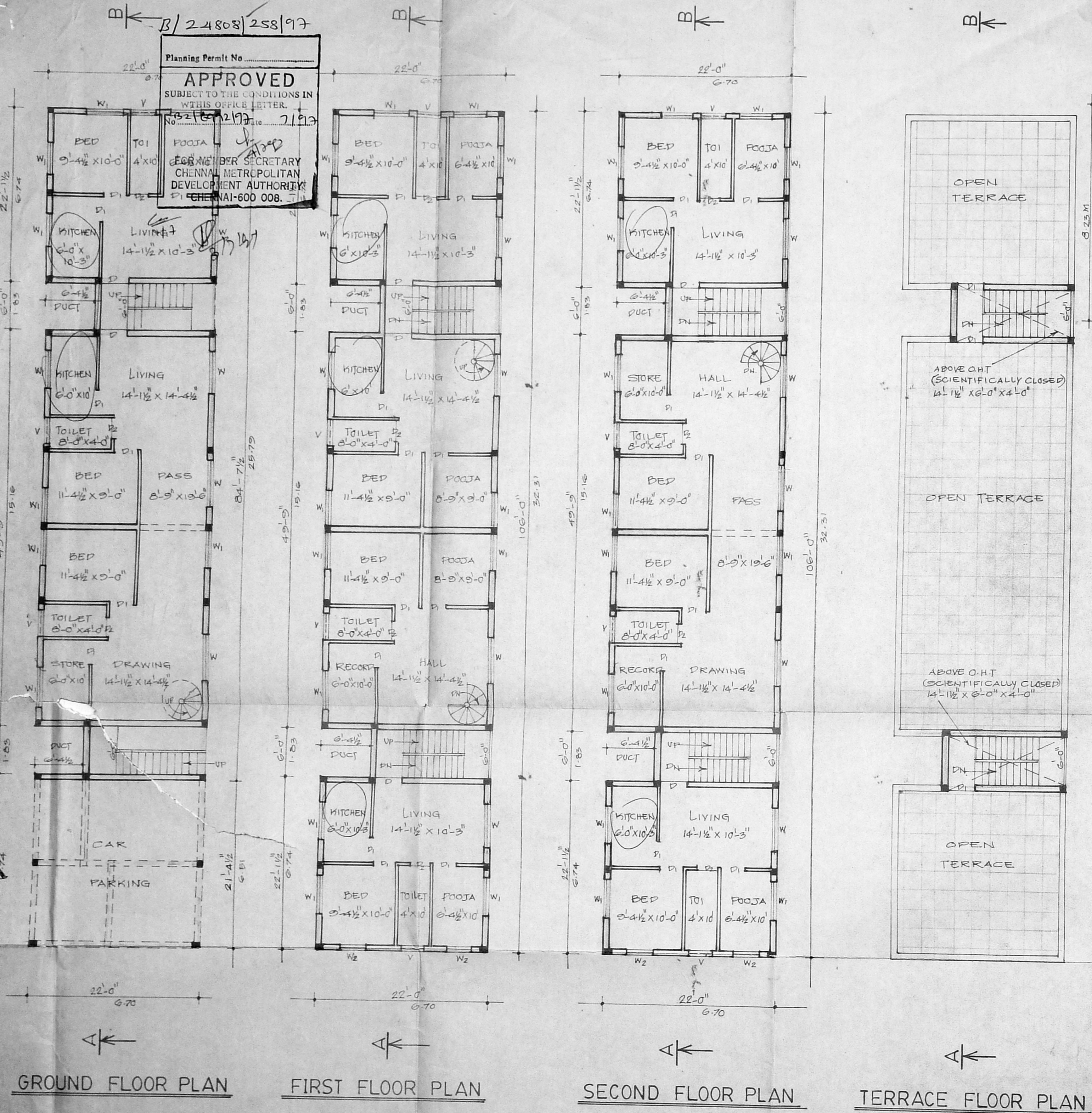

GROUND FLOOR PLAN FIRST FLOOR PLAN SECOND FLOOR PLAN TERRACE FLOOR PLAN

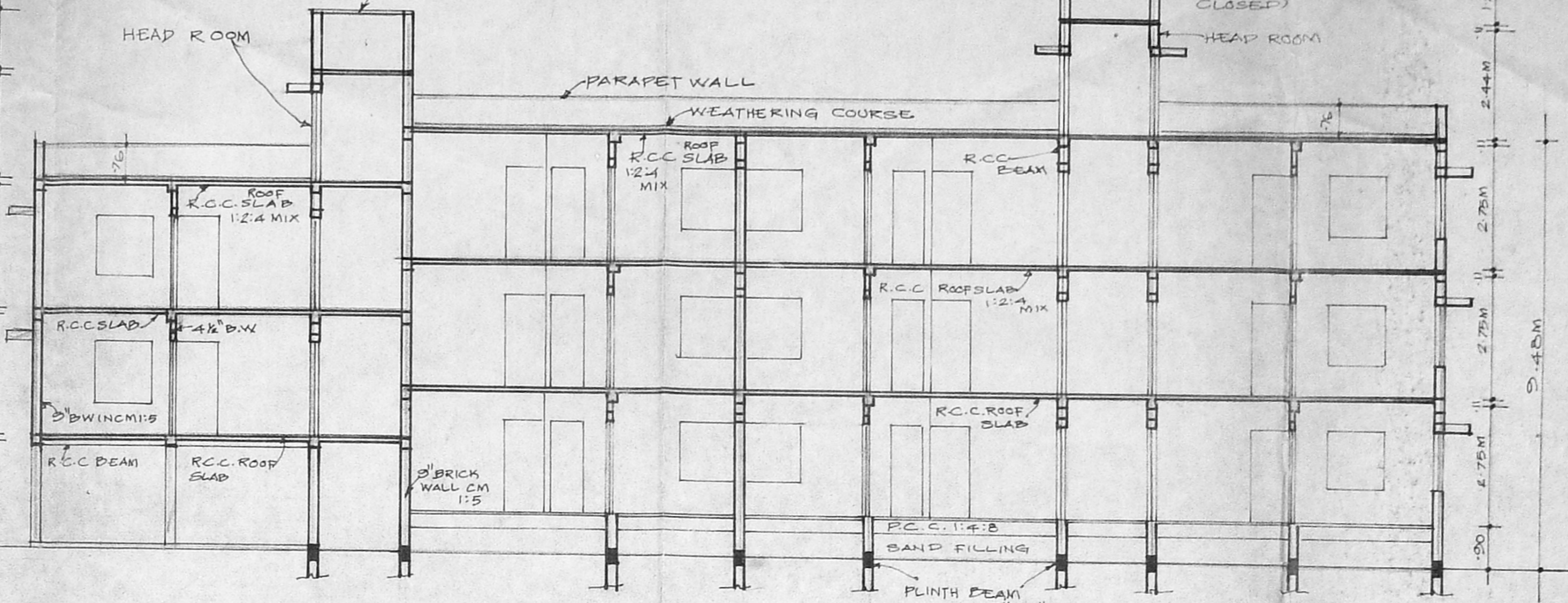

SECTION ON 'AB'

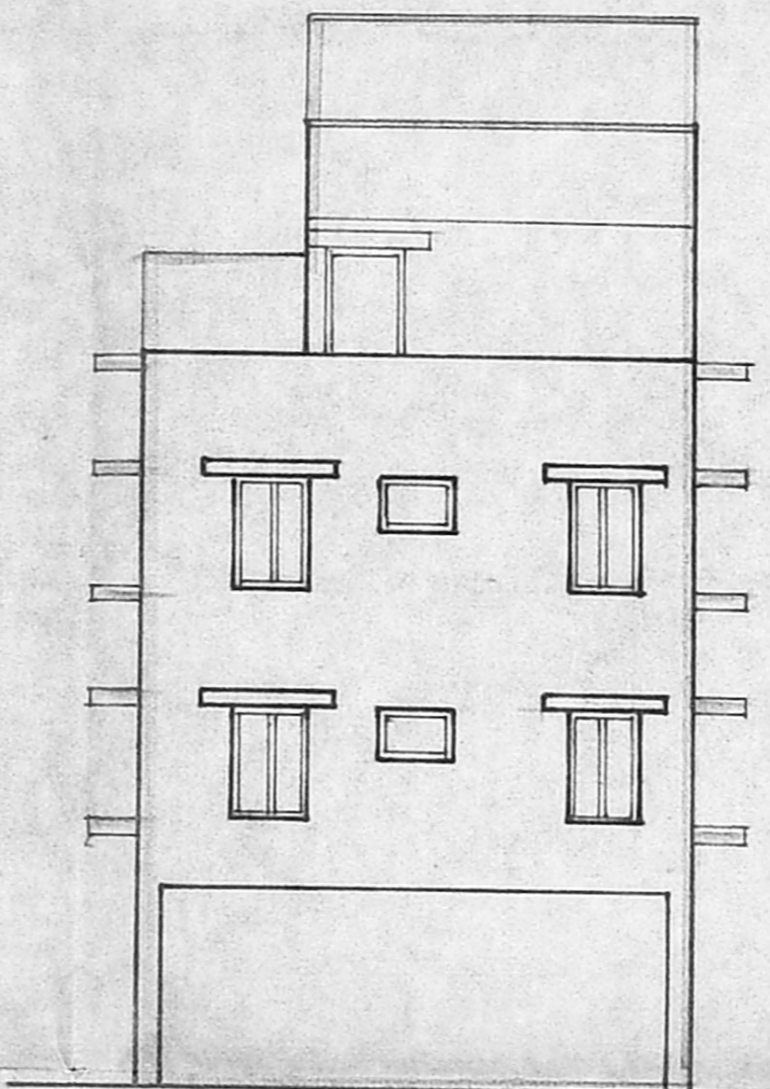

ELEVATION

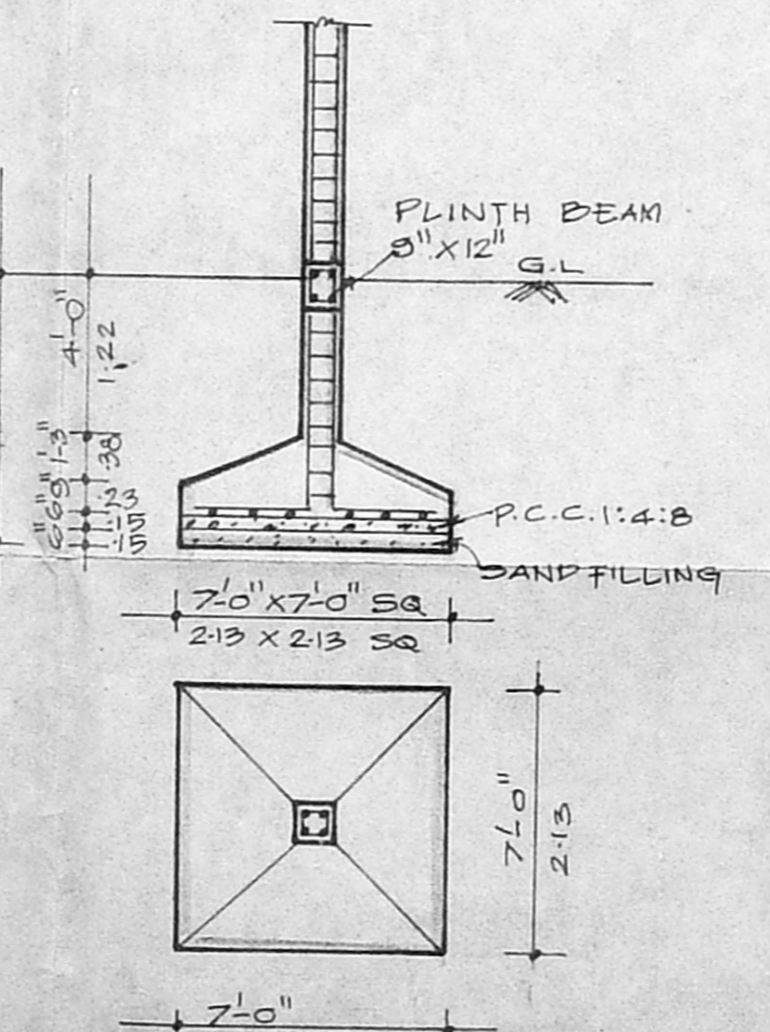

DETAILS OF COLUMN FOUNDATION (SCALE 1:75)

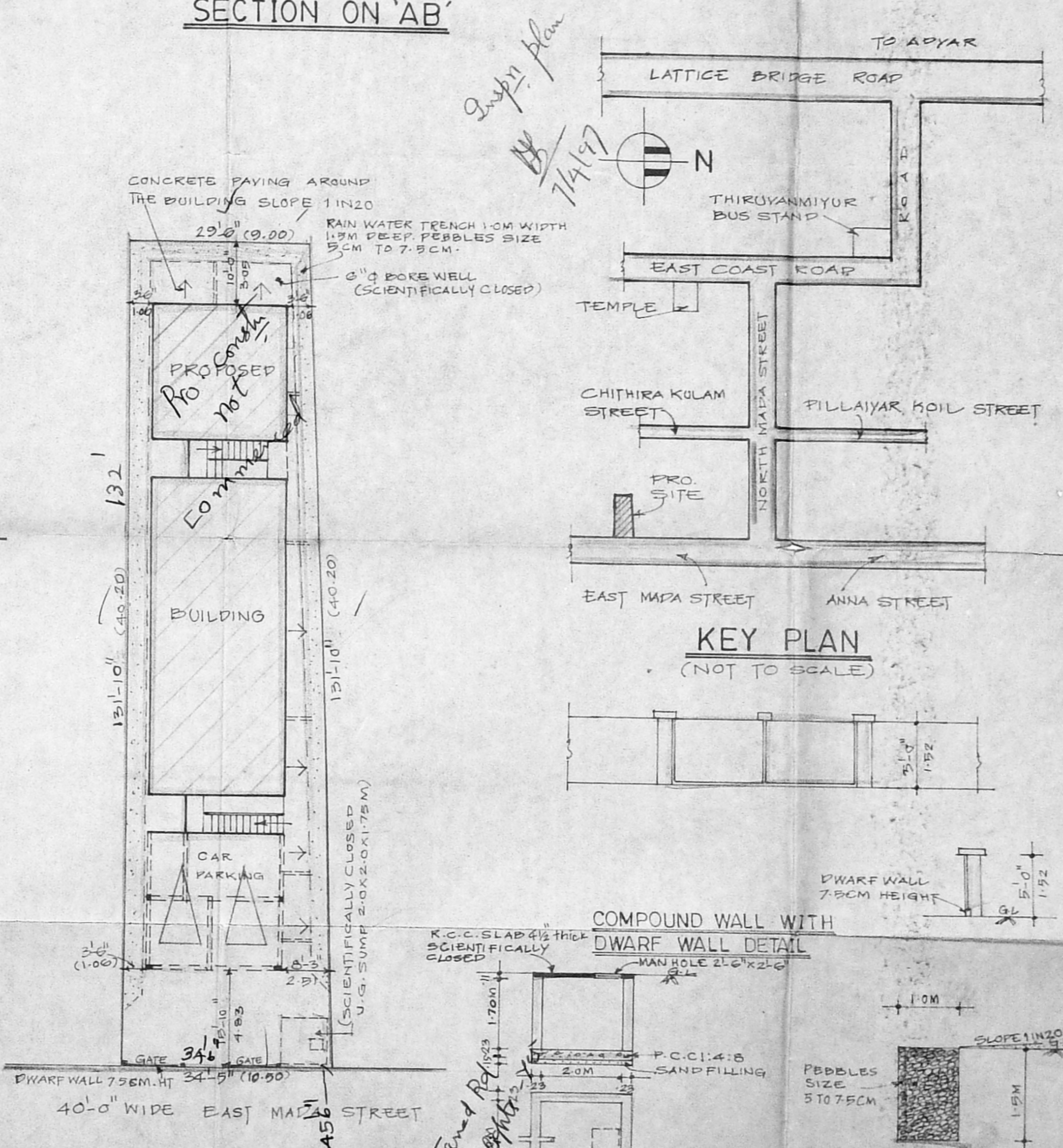

SITE PLAN (SCALE 1:200)

PLAN & SECTION OF SUMP

RAIN WATER TRENCH (SCALE 1:75)

COMPOUND WALL WITH DWARF WALL DETAIL

DWARF WALL 7.5CM HEIGHT